

WINDSOR PROPERTY

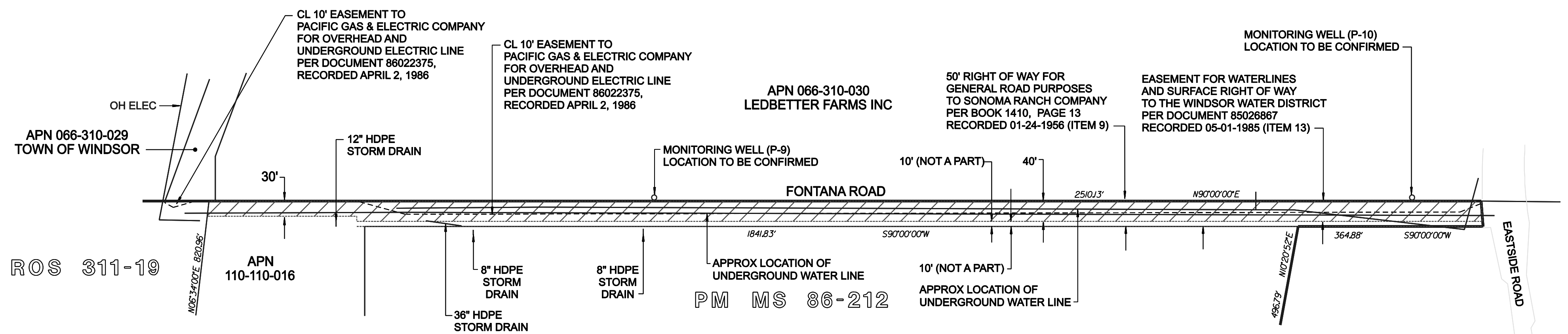

DETAIL
SCALE: 1" = 150'

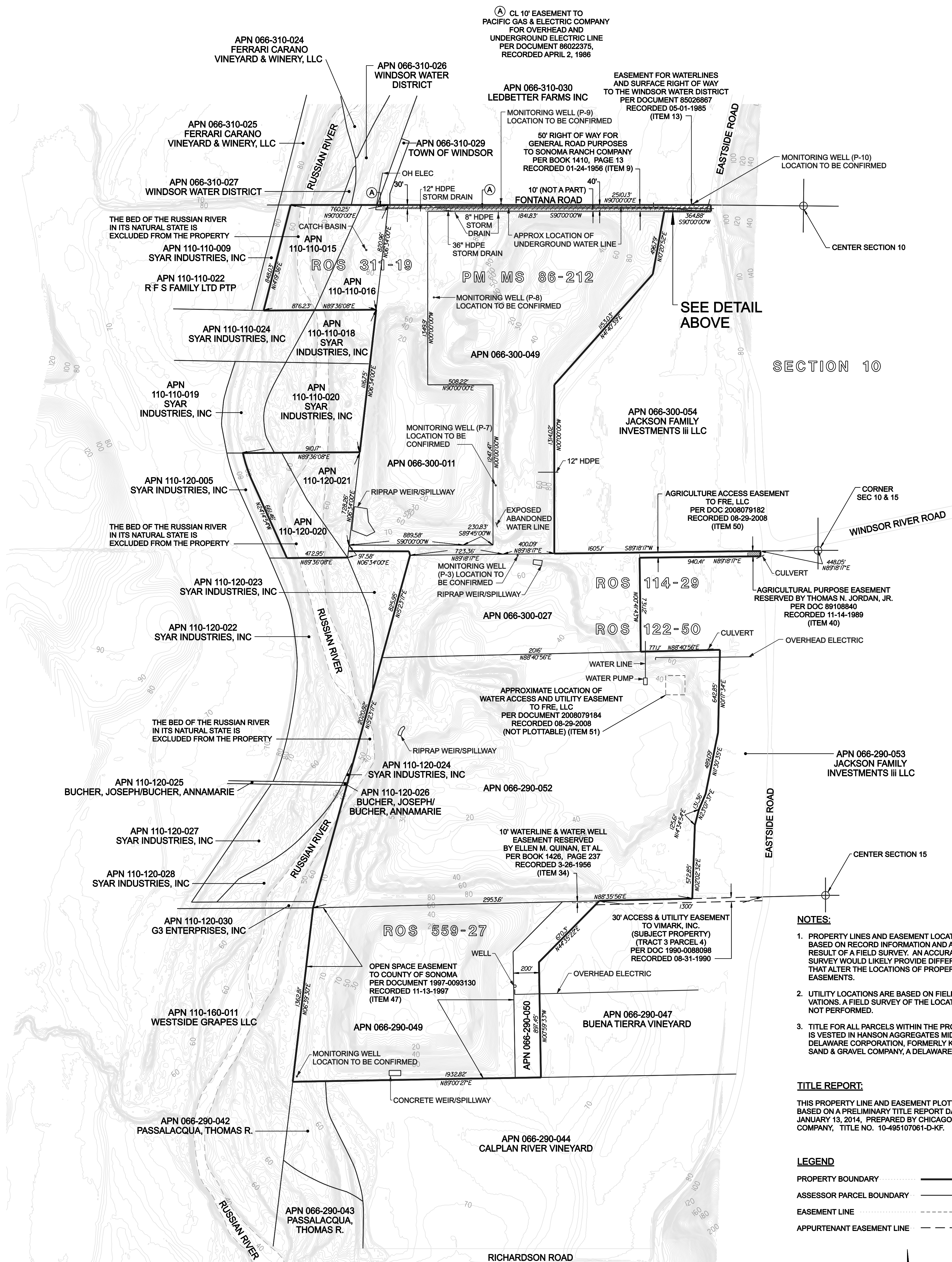





NOTES:

1. PROPERTY LINES AND EASEMENT LOCATIONS ARE BASED ON RECORD INFORMATION AND ARE NOT THE RESULT OF A FIELD SURVEY. AN ACCURATE FIELD SURVEY WOULD LIKELY PROVIDE DIFFERENT RESULTS THAT ALTER THE LOCATIONS OF PROPERTY LINES AND EASEMENTS.
2. UTILITY LOCATIONS ARE BASED ON FIELD OBSERVATIONS. A FIELD SURVEY OF THE LOCATIONS WAS NOT PERFORMED.
3. TITLE FOR ALL PARCELS WITHIN THE PROPERTY BOUNDARY IS VESTED IN HANSON AGGREGATES MID-PACIFIC, INC., A DELAWARE CORPORATION, FORMERLY KNOWN AS KAISER SAND & GRAVEL COMPANY, A DELAWARE CORPORATION.

TITLE REPORT:

THIS PROPERTY LINE AND EASEMENT PLOTTING IS
BASED ON A PRELIMINARY TITLE REPORT DATED
JANUARY 13, 2014, PREPARED BY CHICAGO TITLE
COMPANY, TITLE NO. 10-495107061-D-KF.

LEGEND

- PROPERTY BOUNDARY 
- ASSESSOR PARCEL BOUNDARY .. 
- EASEMENT LINE 
- APPURTENANT EASEMENT LINE .-.-.-.- 

Chang Consultants
Civil Engineering • Hydrology • Hydraulics • Sedimentation
P.O. Box 9496 T: 858.692.0760
Rancho Santa Fe, CA 92067 F: 858.832.1402

MAY 23, 2014

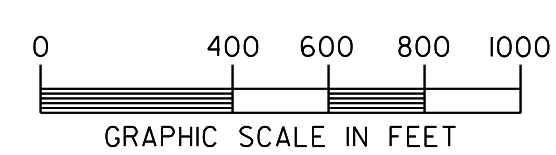

SCALE: 1" = 400'